

Amplitude Spectral Density

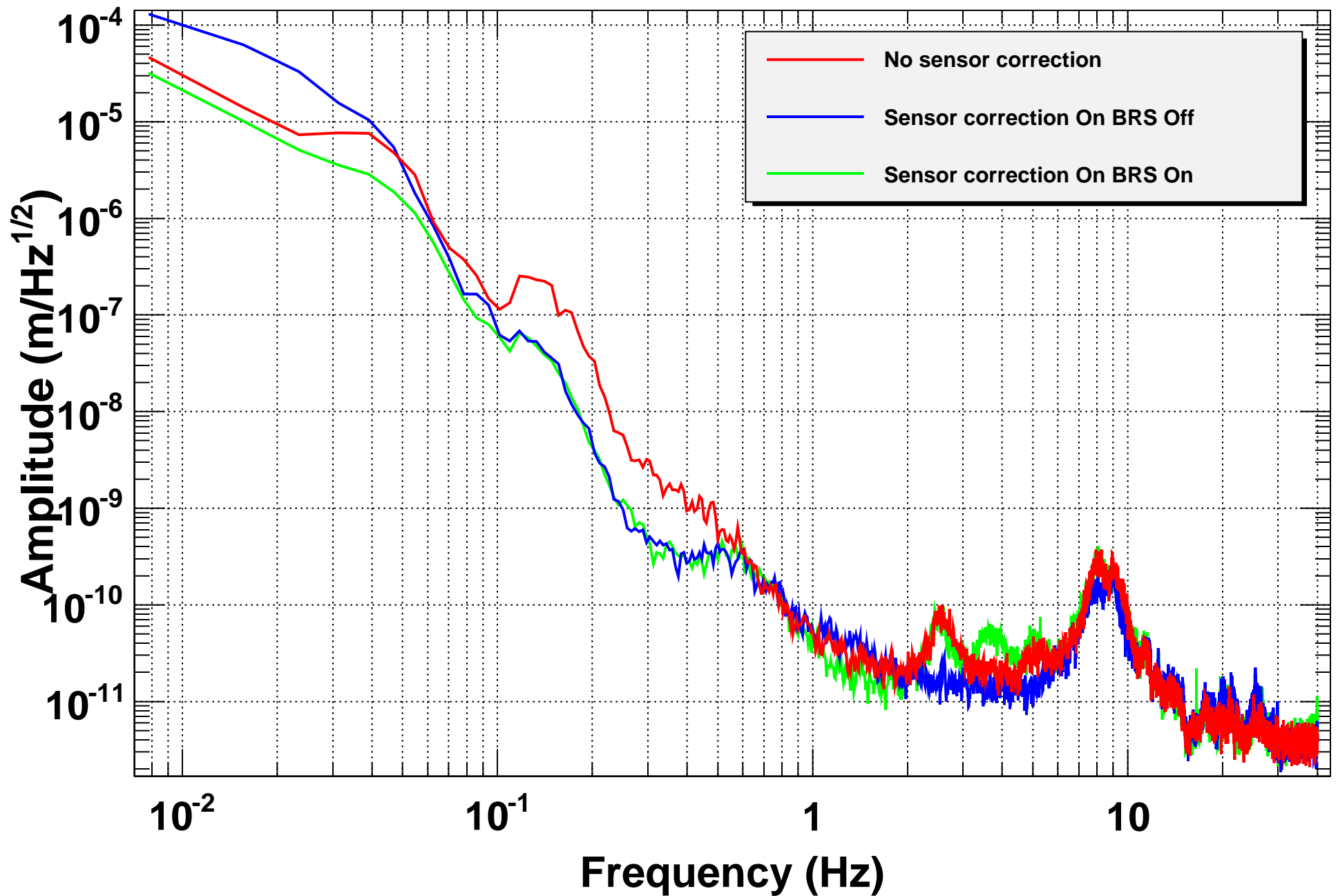

***T0=21/10/2014 19:39:00**

Avg=10

BW=0.0117187

Amplitude Spectral Density

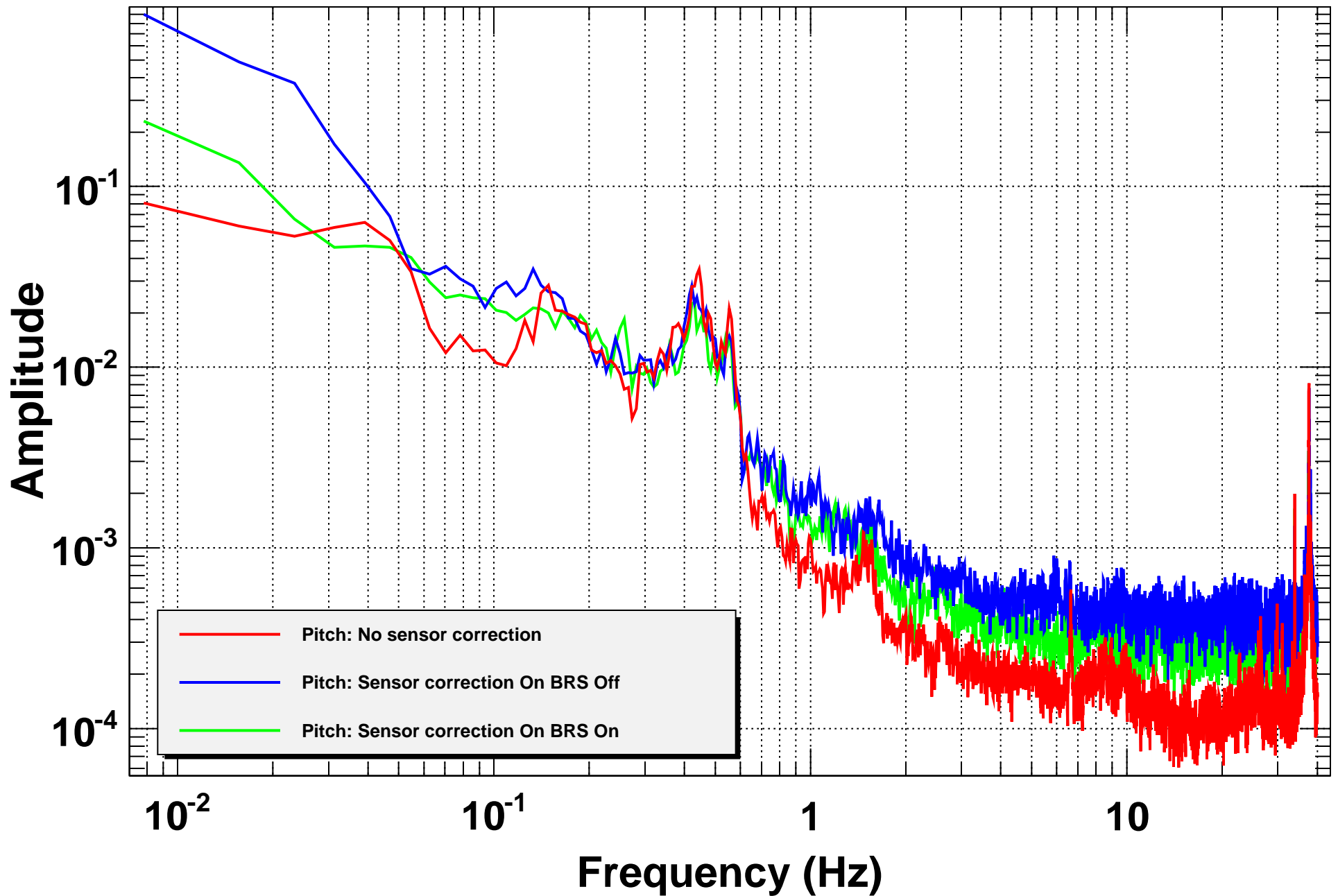

*T0=21/10/2014 19:39:00

Avg=10

BW=0.0117187

Power spectrum

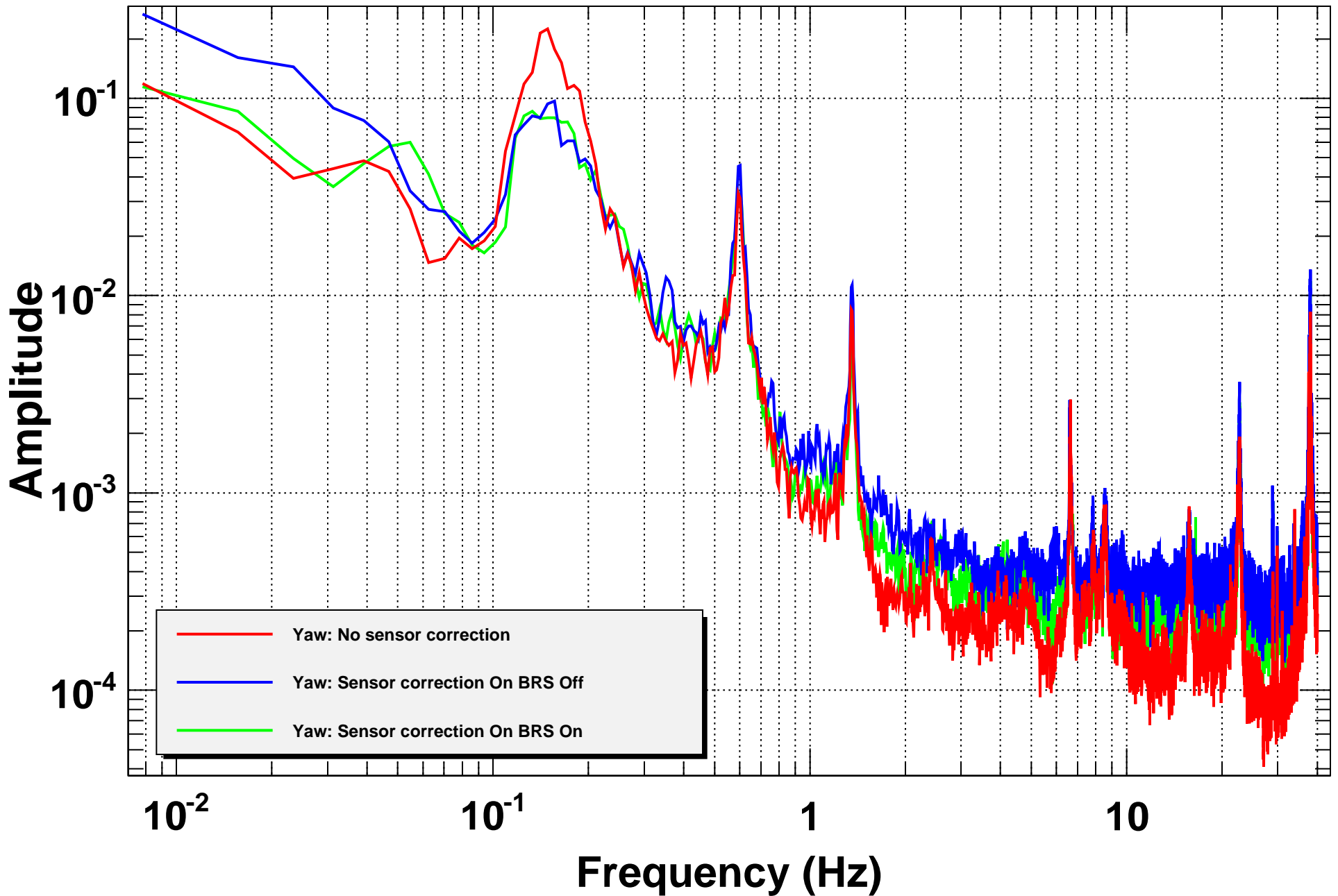

***T0=21/10/2014 19:39:00**

Avg=10

BW=0.0117187