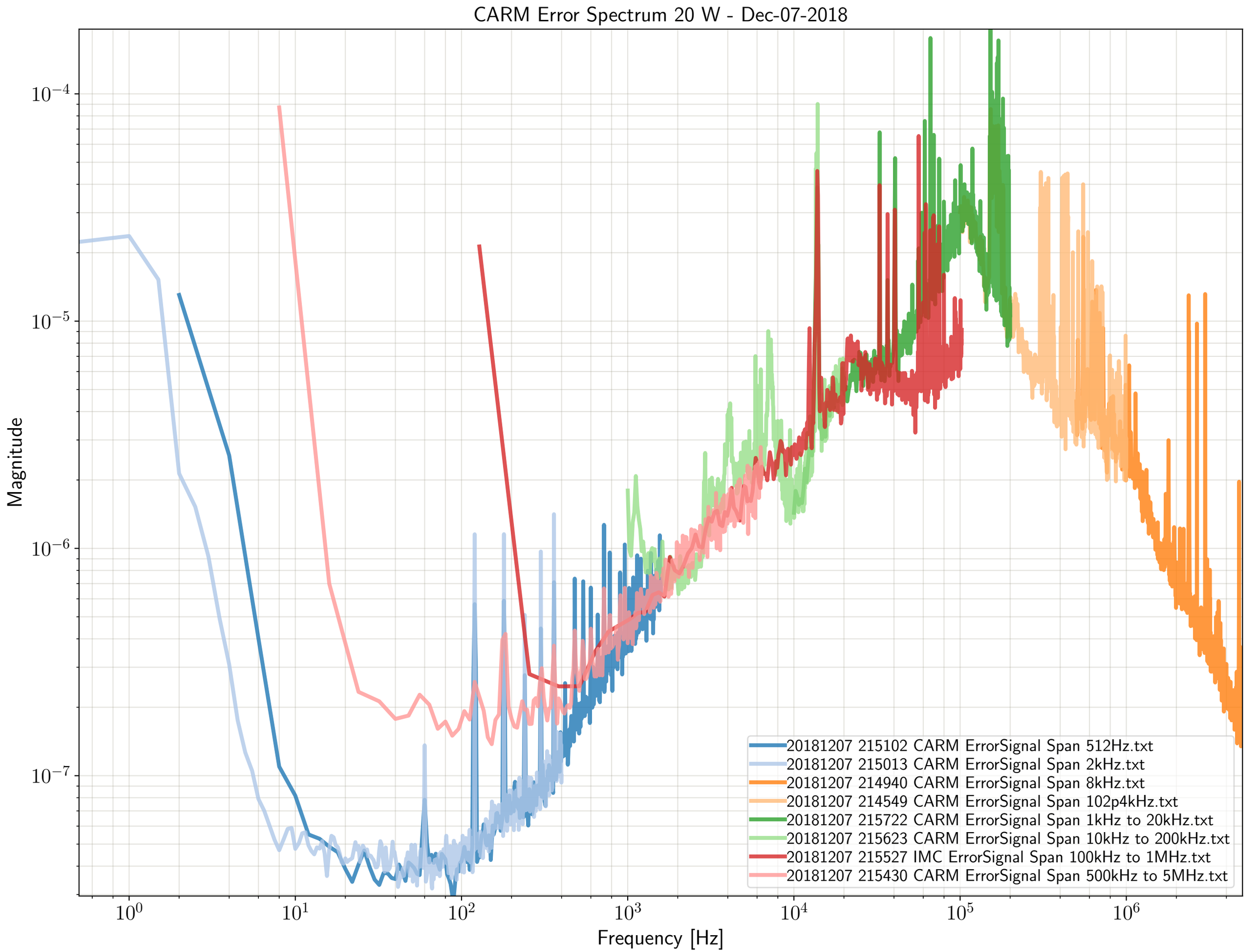
CARM Error Spectrum 20 W - Dec-07-2018
Magnitude
Frequency [Hz]
10^{-4}
10^{-5}
10^{-6}
10^{-7}
10^{0}
10^{1}
10^{2}
10^{3}
10^{4}
10^{5}
10^{6}
20181207 215102 CARM ErrorSignal Span 512Hz.txt
20181207 215013 CARM ErrorSignal Span 2kHz.txt
20181207 214940 CARM ErrorSignal Span 8kHz.txt
20181207 214549 CARM ErrorSignal Span 102p4kHz.txt
20181207 215722 CARM ErrorSignal Span 1kHz to 20kHz.txt
20181207 215623 CARM ErrorSignal Span 10kHz to 200kHz.txt
20181207 215527 IMC ErrorSignal Span 100kHz to 1MHz.txt
20181207 215430 CARM ErrorSignal Span 500kHz to 5MHz.txt