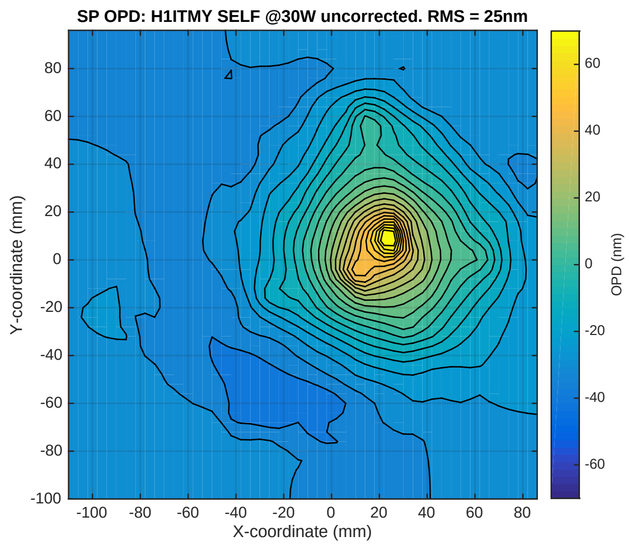


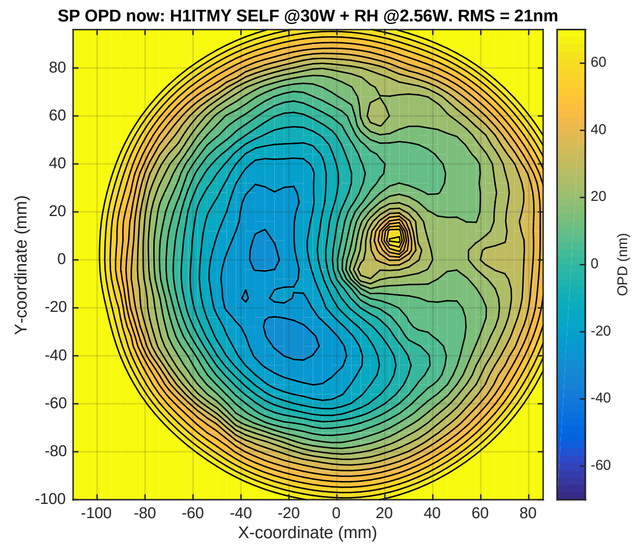


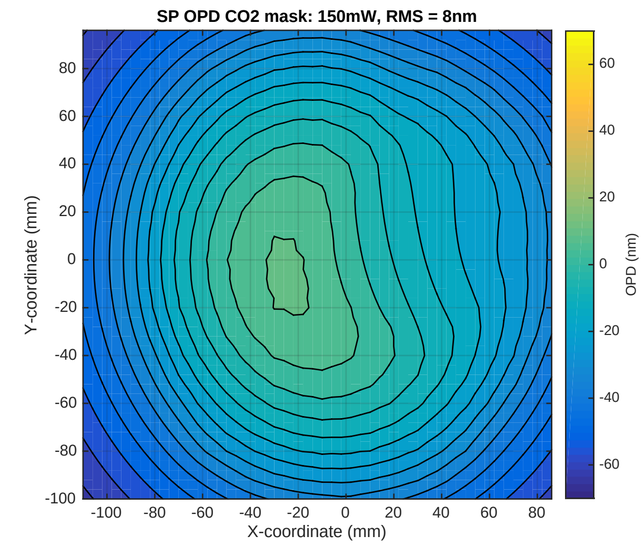

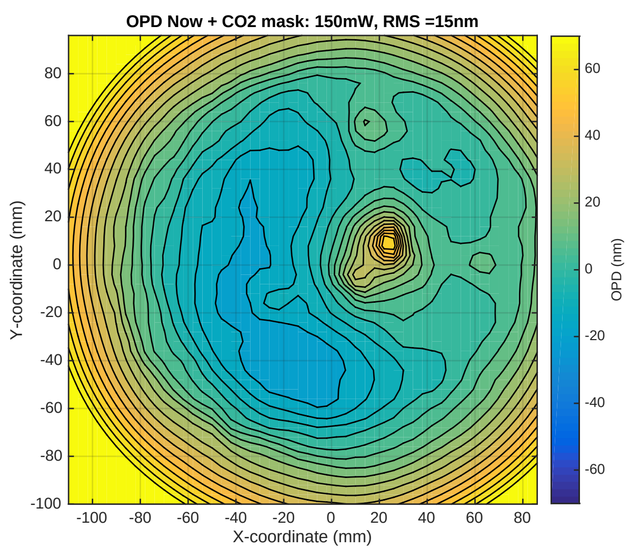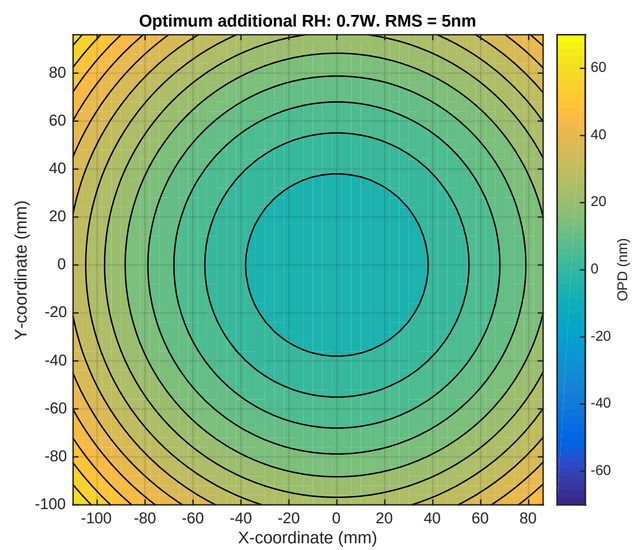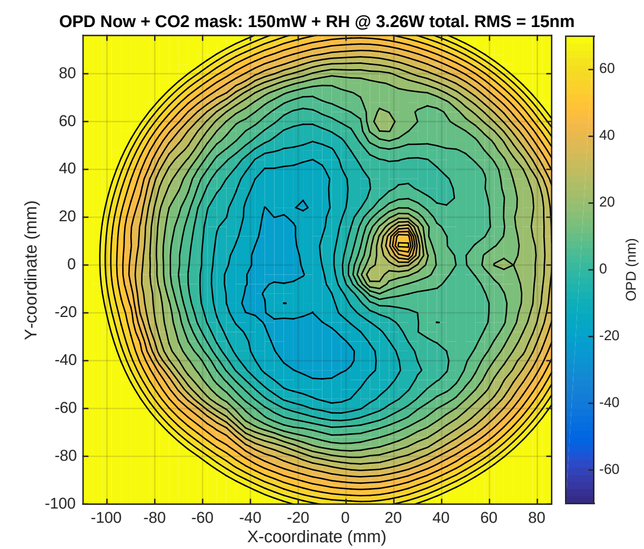
Contour spacing = 5nm