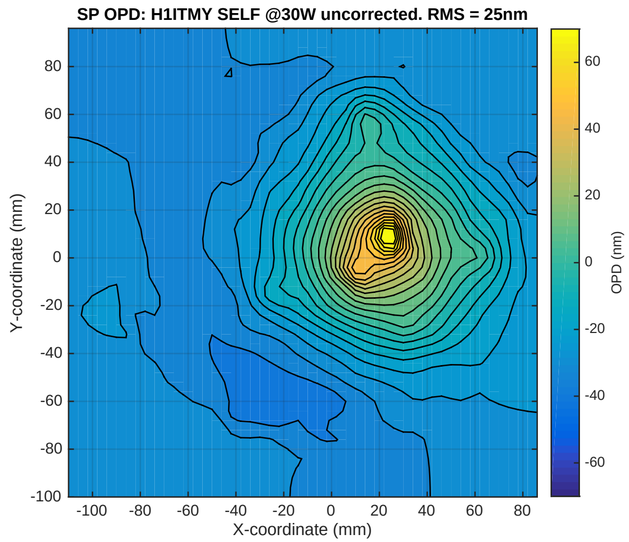

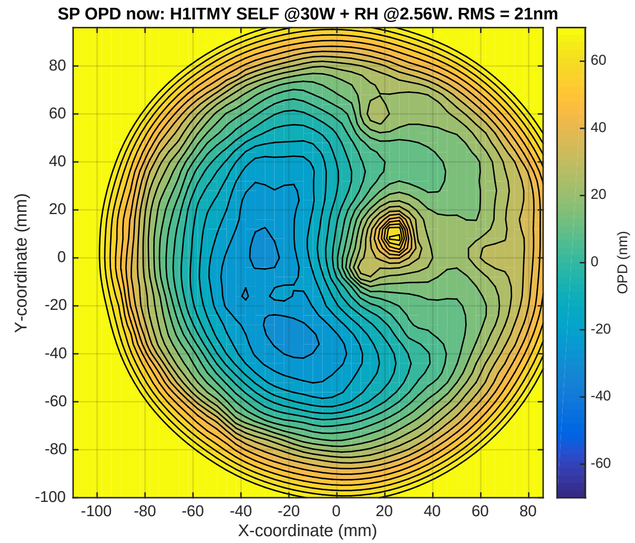

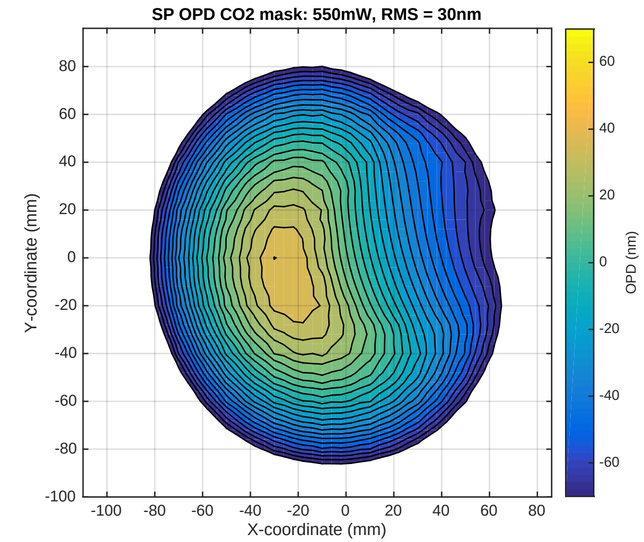
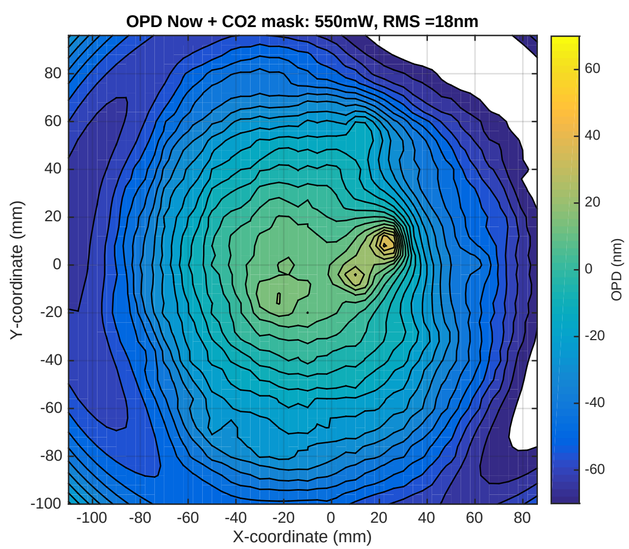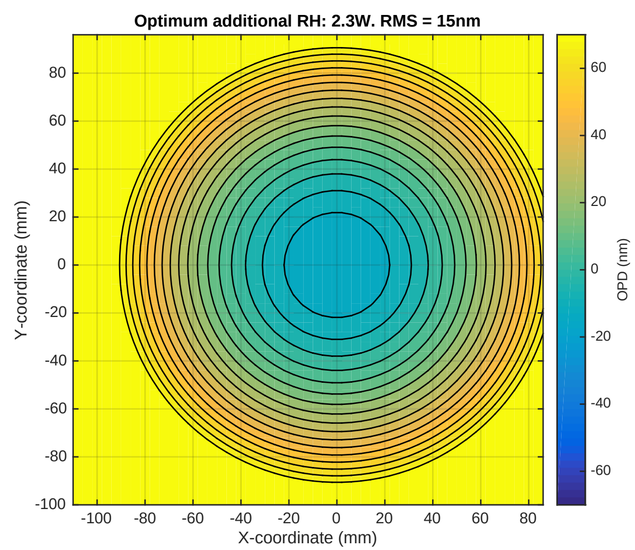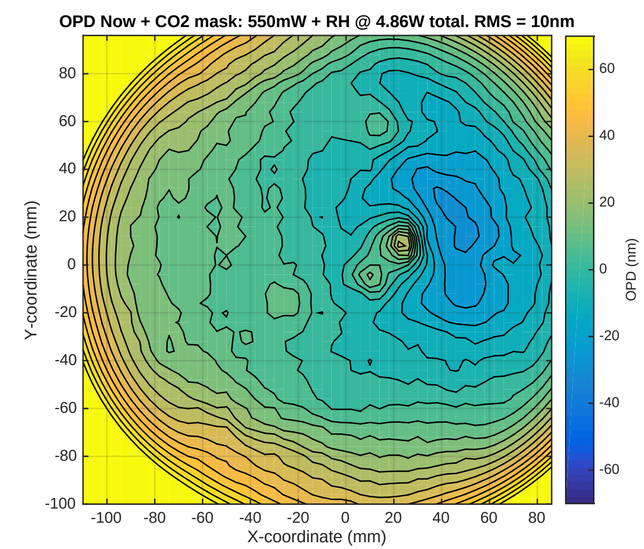
Contour spacing = 5nm